

Plat of Survey

Being a part of the South~~east~~^{west} quarter (1/4) of the Southwest quarter (1/4) of Section 32, Township 9 South, Range 3 West, Bridgewater Township, Williams County, Ohio.

For... Carol K. Mull, et al

Deed Vol. 321 Pg. 38

Ref. Survey Vol. 17R Pg. 184
7.199 Ac.

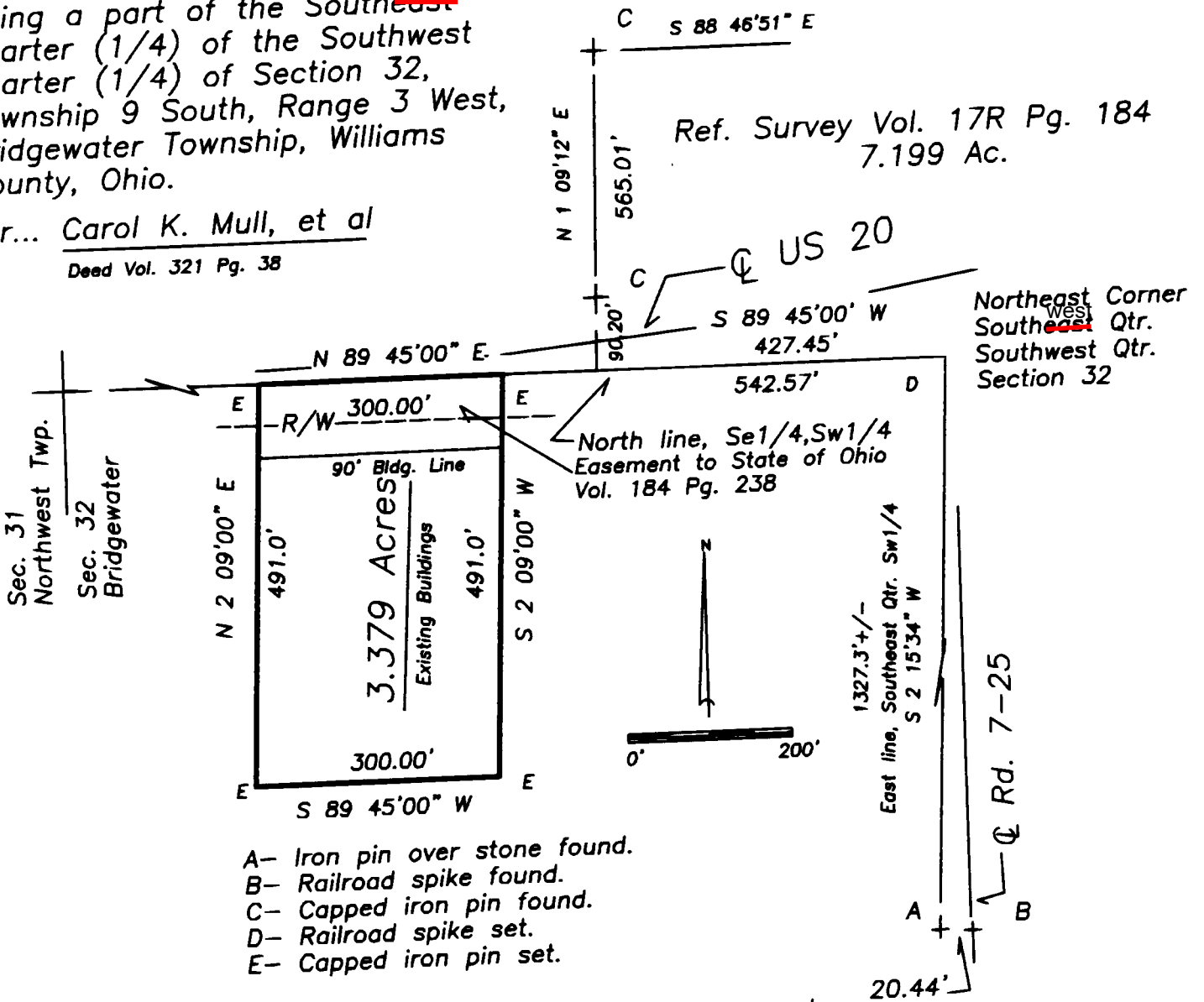

I do hereby certify that I surveyed the premises and prepared the above plat and that said plat is correct to the best of my knowledge and belief.

All dimensions are shown in feet and decimal parts thereof. This survey has been recorded in Volume 19R Page 346' of the Williams County Record of Surveys.

Thomas J Henry
Thomas J Henry, Registered Surveyor No. 6787
October 10, 2002